

# PLAT OF SURVEY

LOT 2 OF CERTIFIED SURVEY MAP NO. 3164 AS RECORDED IN VOL. 17 OF CERTIFIED SURVEY MAPS AS PAGES 199-202 AS DOCUMENT NO. 488264, EXCEPTING LOT 1 OF CERTIFIED SURVEY MAP NO. 3369 AS RECORDED IN VOL. 19, PAGES 145-148 AS DOCUMENT NO. 488264, BEING LOCATED IN THE SOUTHEAST 1/4 AND THE SOUTHWEST 1/4 OF THE SOUTHEAST 1/4 OF SECTION 33, TOWN 4 NORTH, RANGE 16 EAST, AND PART OF THE NORTHWEST 1/4 OF THE NORTHEAST 1/4 OF SECTION 4, TOWN 3 NORTH, RANGE 16 EAST, WALWORTH COUNTY, WISCONSIN.

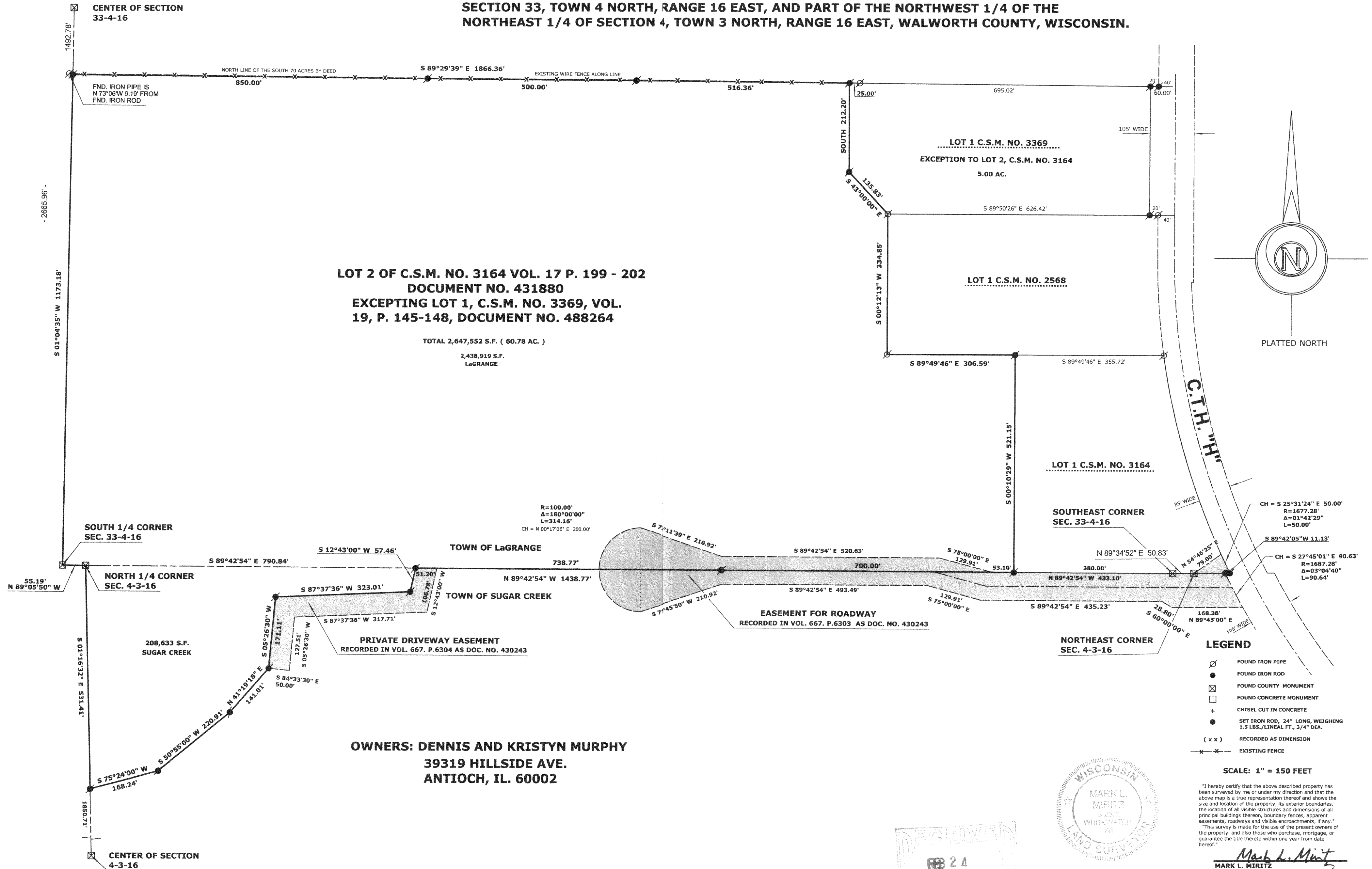

HA3164-2  
GA3164-2

416-2172